



Road Closure Bulletin

This update supersedes all previous notices

=====

West Bixby Road to be closed for improvements

Contact: Stephen Farst, City Engineer, sfarst@groveport.org
614-836-5301

Approximate Start of Closure Date: Tuesday, September 7, 2021

A portion of West Bixby Road will be closed to through traffic, beginning on or around Tuesday, September 7, 2021, for approximately sixty (60) days for road and culvert improvements. During this time, travelers should follow signed detour routes.

Closure Location: Between the Hendron Road intersection and Bixby Ridge Drive East intersection, Bixby Road will be closed to through traffic.

Closure address range: Between 3393 Bixby Road and 4200 Bixby Road.

Emergency police and fire services, mail delivery, and trash collection will continue, using the posted detour route throughout the duration of the project.

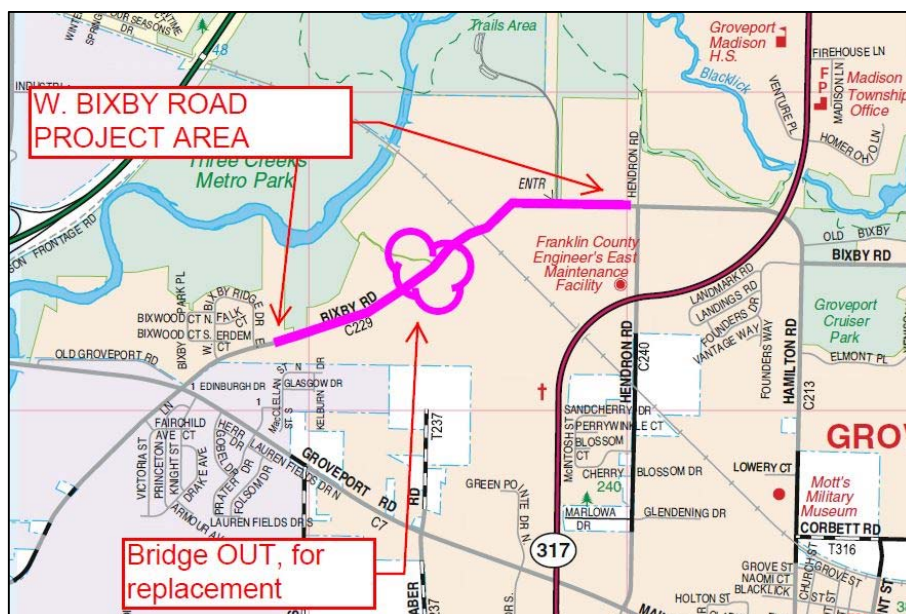

During this period of time:

- **Through traffic along Bixby Road will NOT be allowed to pass through the construction zone, as the bridge/culvert will be out.**
- **Access to properties west of the Madison-Christian Church (3565 Bixby Road), including visitors to the church, shall approach from the west, from Groveport Road.**
- **Access to properties east of the Church shall be made from the east, from SR 317, London-Groveport Road. These include the following facilities/ addresses:**
 - **Amsted Rail-Griffin Wheel (3900 Bixby Rd)**
 - **Three-Creeks Metro park (3860 Bixby Rd)**
 - **AEP Dolan Center and AEP Training Center (4100/4001 Bixby Rd)**
 - **Living Skills Bixby Center (4200 Bixby Rd)**
- **East-bound through-travelers should follow the posted detour route that directs travelers to use Groveport Road east to SR-317, turning left and going north toward the Bixby Road/SR 317 intersection.**
- **West- and South-bound through-travelers should follow the posted detour route that directs travelers use SR-317 in a southerly direction, turning right at Groveport Road and going west toward the Bixby Road/Groveport Road intersection, to access all properties located west of the Madison-Christian Church**
- **All through-traffic should follow posted the detour route and AVOID the construction zone.**
- **Residents and visitors to local residences, businesses, the metro parks, and the church/school, should follow the above instructions for access to these properties.**

*Dates are approximate and subject to change
due to weather or unforeseen construction issues*